Enliven

A series of Zoom courses designed to create community and conversation around spiritual life, encouraging older adults to learn, grow and share together.

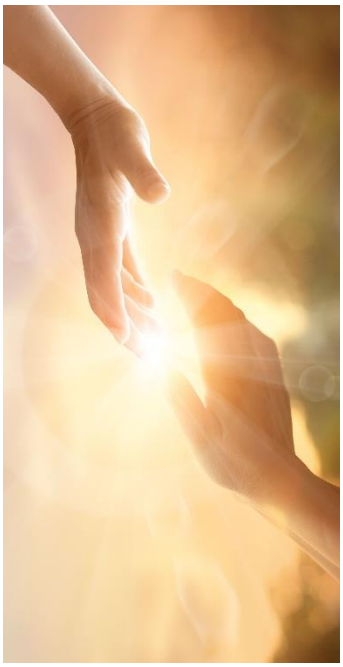

Making God REAL in Your Life

This course is a unique opportunity to discover God as a constant companion in your life who is accessible 24/7. Don't think you've ever had a God Experience? So did many of the more than 2,000 people interviewed by Dr. McKay and her research team. They uncovered stories that revealed a God who was present, available and life changing. The results of these God Experiences were permanent as well as powerful. Come and discover God's very real presence in YOUR Life. In these six 1-hour "no homework/no judgment sessions, participants will explore their experiences with God as well as ways to develop deeper connections with the Divine.

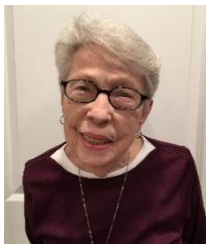

Course Facilitator: **Rev. Bobbie McKay, Minister of Spiritual Life at Glenview Community Church**
The Reverend Bobbie McKay, Ph.D., is an ordained minister and a licensed psychologist. She conducted a research study, "Spiritual Life in Mainstream Interfaith Congregations", with more than 3,000 participants. From that study, she created a program that enables people to identify and share their spiritual lives in small group settings. She celebrated her 50th anniversary of ordination in 2020 and has written nine books. She was married to Lewis Musil who died in 2019. She has seven grandchildren and three great grandchildren.

Day/Time
Tuesdays, 2:00 – 3:00pm (EDT), 6 sessions beginning January 17, 1/24, 1/31, 2/7, 2/14, 2/21

What You'll Need
No prior reading or homework will be required. You will need a computer/tablet/phone on which you can participate via Zoom and the willingness to be open to the movement of the Divine.

Offered to You at No Cost
Thanks to donations from generous supporters and a grant from the United Church of Christ Heartland Conference, the UCH Parker Center is able to offer Enliven programs at no charge. Your only commitment is to participate in each session or let the facilitator know if you can't be present.

Course size is limited. So that the Rev. McKay can better prepare for the first session, **please register no later than Thursday, Jan 15.**

To Register, go to www.UnitedChurchHomes.org/enliven.

RUTH FROST PARKER
CENTER FOR
ABUNDANT AGING